

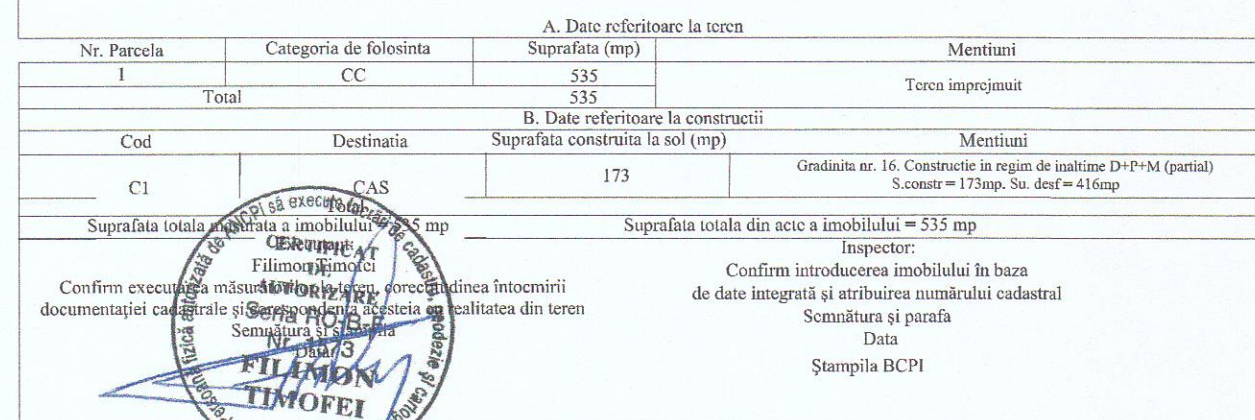





Nr. Cadastral	Suprafata masurata a imobilului (mp)	Adresa imobilului	
	535	intravilan, str. Cerbului nr. 27	
Nr. Cartea Funciara		UAT	Municipiul Bistrita



INDICI CARATTERISTICI

LEGENDĂ

-  -limita de proprietate
 -constructia studii
 -spatiu verde
 -vegetatie existenta
 -acces
 -loc de parcare

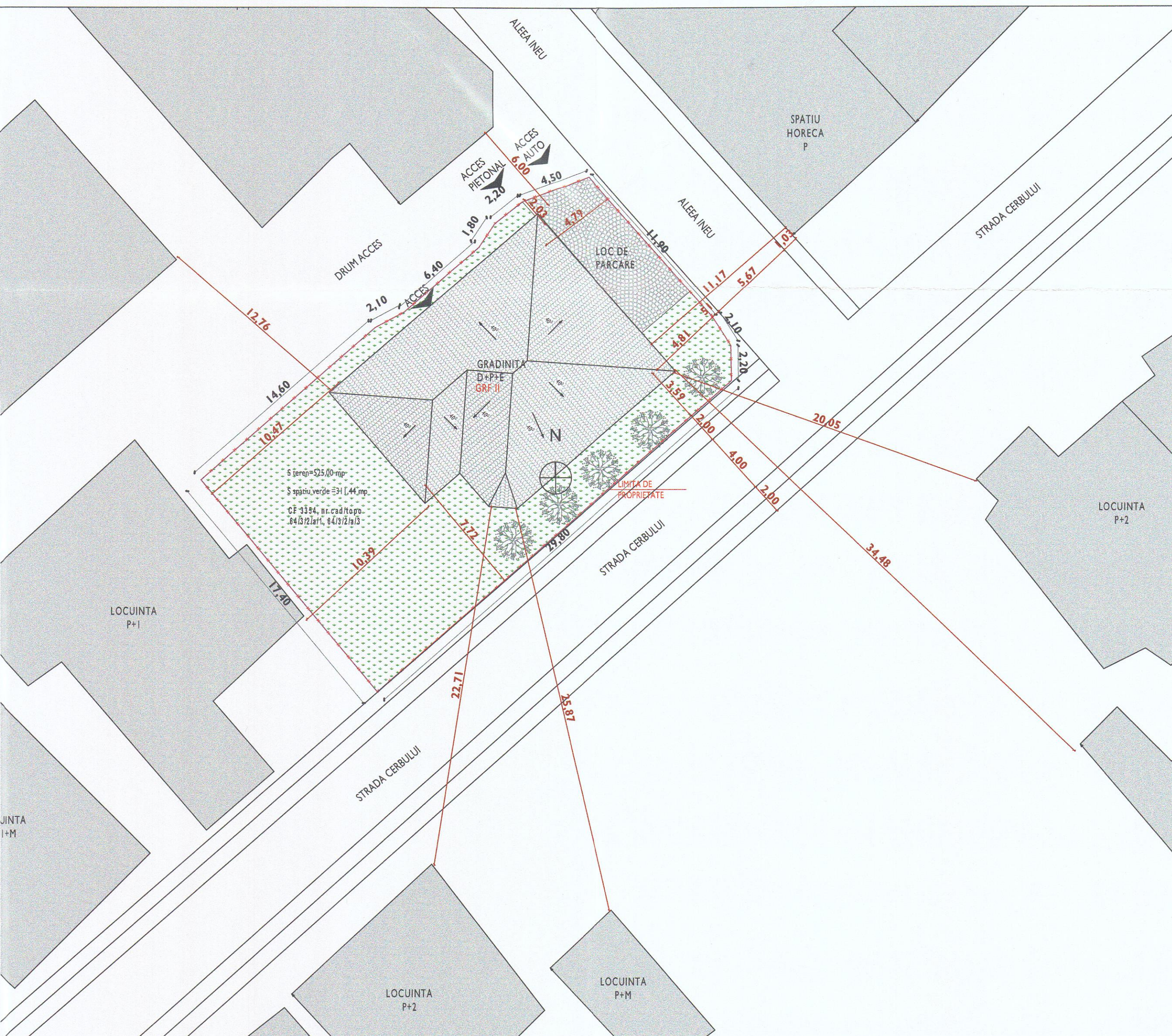

 S.C. S.B.M. S.R.L. www.stigma.ro mobil: 0769-104000	BENEFICIAR MUNICIPIUL BISTRITA-NAASAUD, jud. BISTRITA-NAASAUD, Municipiul Bistrita- Jud. Bistrita- Componenta Bistrita, Punctul Central, nr. 16, str. Cerbului, nr. 27, CF 1358 / nr. cad. pozt. 64/04-11-7393/2017		CLASA DE IMPORTANTA MURASARI	Nr. proiect: 2571/1991, din 03.09.2021
	PROIECT Cresterea eficientei energice a cladirii Gradinilor de program normal nr.16, str. Cerbului nr.27		Fază: DALI	
jud. Bistrita- Municipiul Bistrita- Componenta Bistrita, Punctul Central, nr. 16, str. Cerbului, nr. 27, CF 1358 / nr. cad. pozt. 64/04-11-7393/2017				
Sef Proiect	arh. Radu Murasan	Scara: 1:200	Sau planse:	Pl. nr.
Proiectat	arh. Radu Murasan	PLAN DE SITUATIE EXISTENT		A.02
Desenat	arh. Radu Murasan	100% 2021		